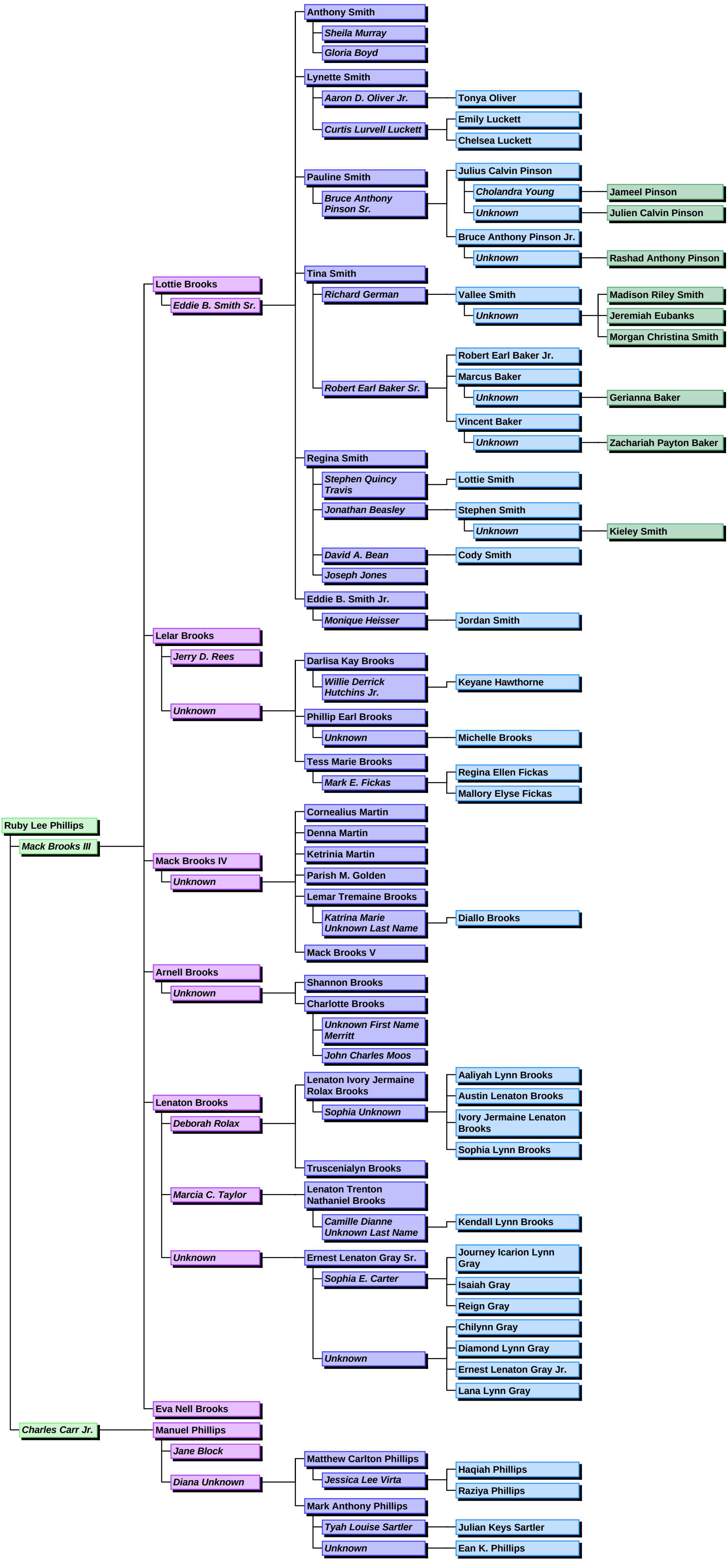Descendants of Ruby Lee Phillips