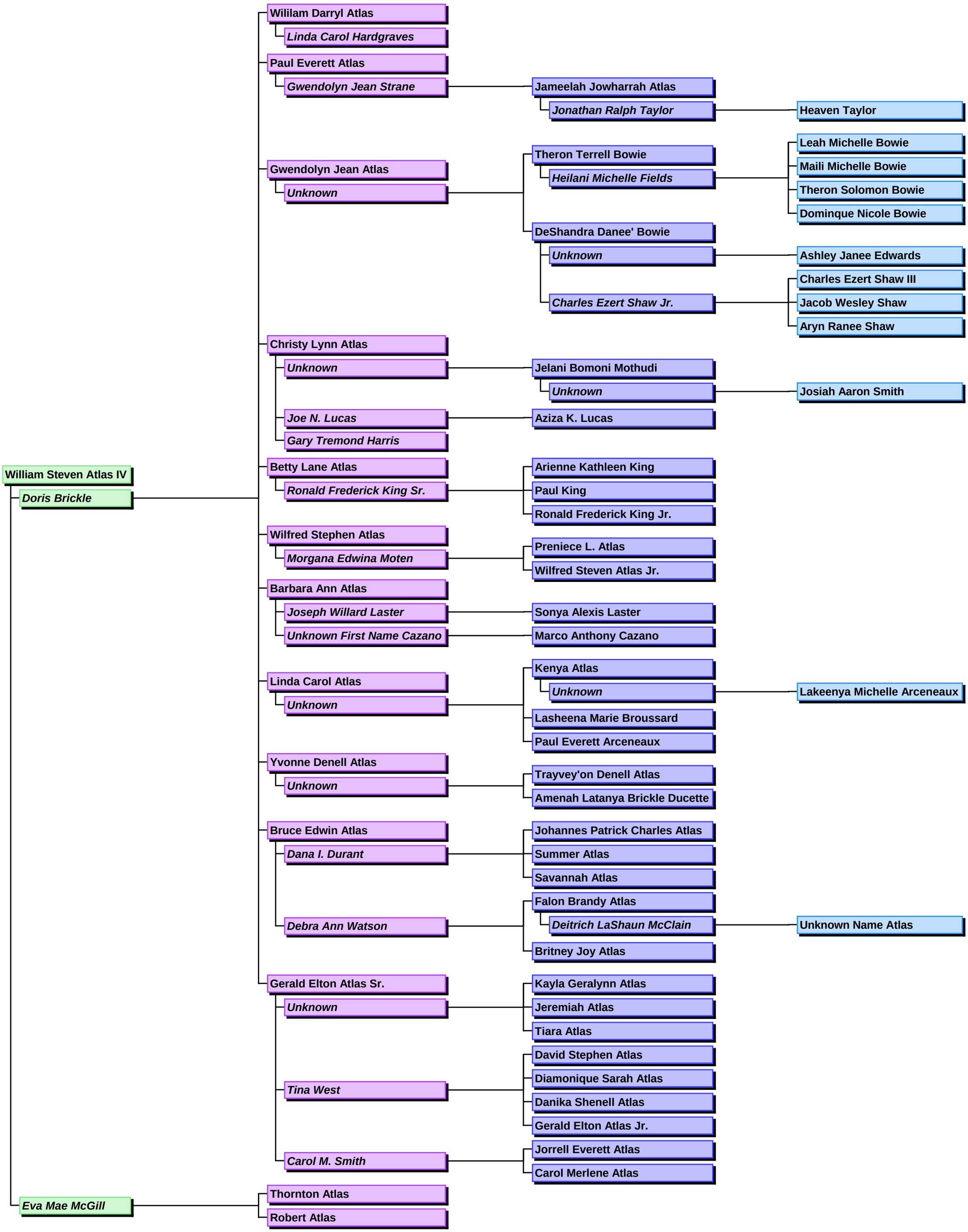Descendants of William Steven Atlas IV